

ELEVATION  
21'6" (6.56)

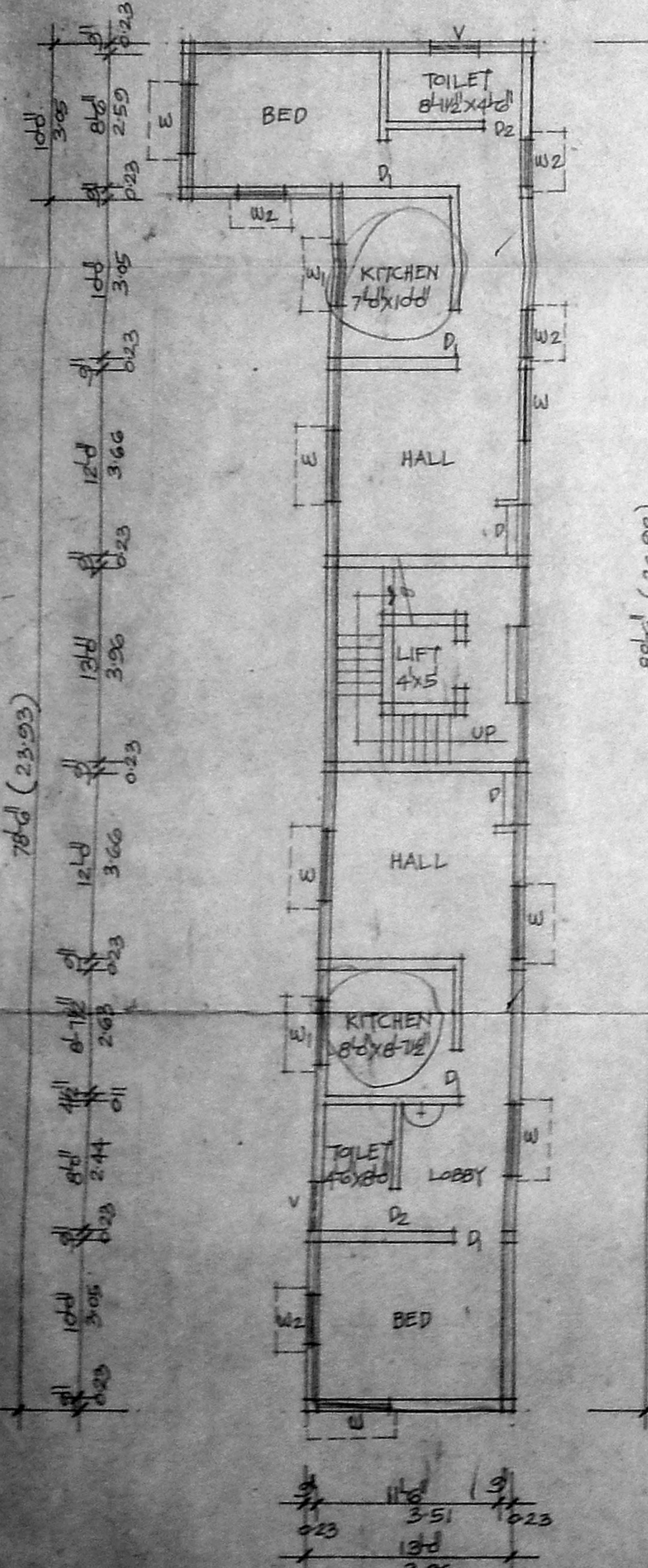

GROUND FLOOR PLAN  
SCALE 1/8" = 1'-0" (1:100)

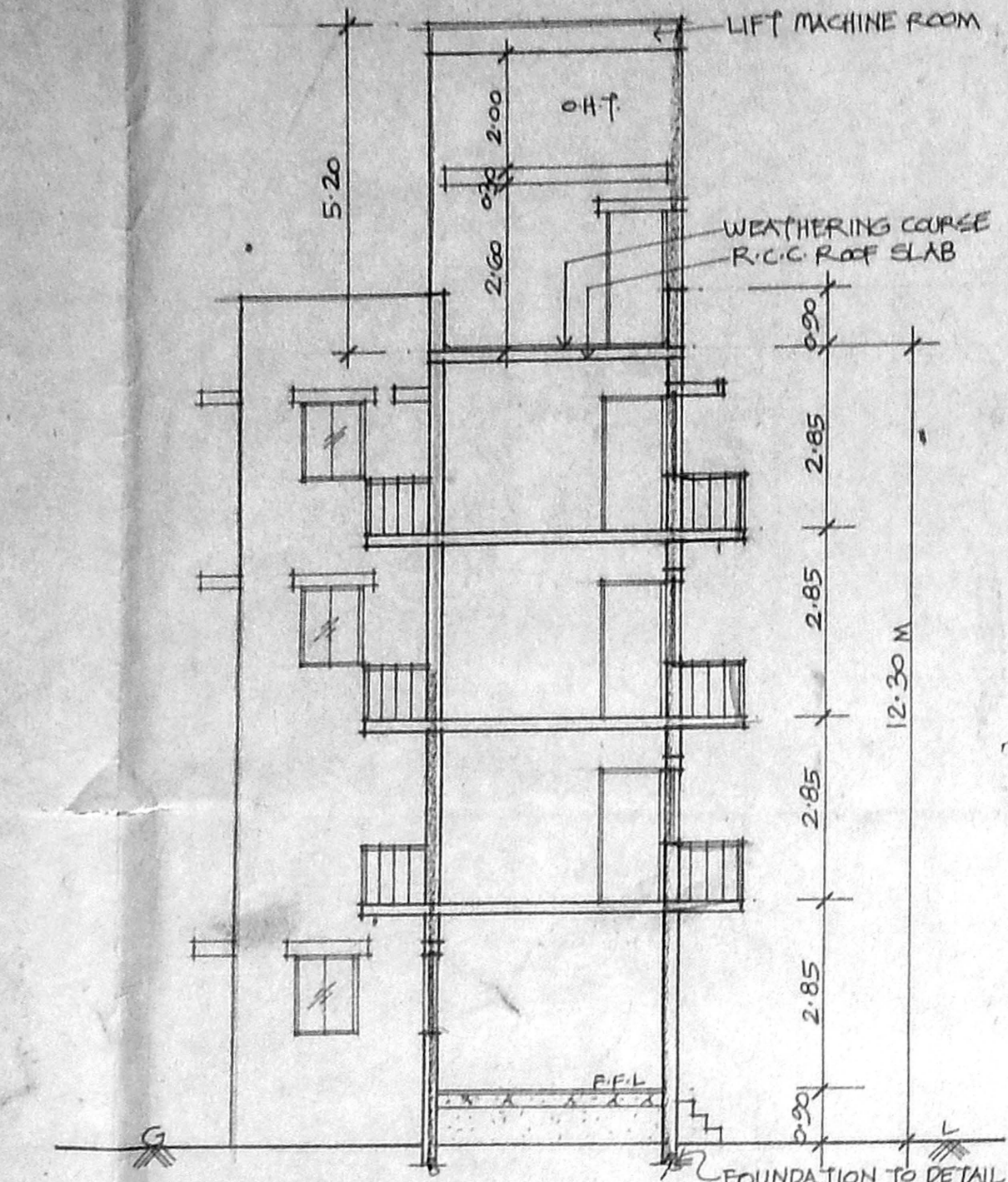

SECTION-AB

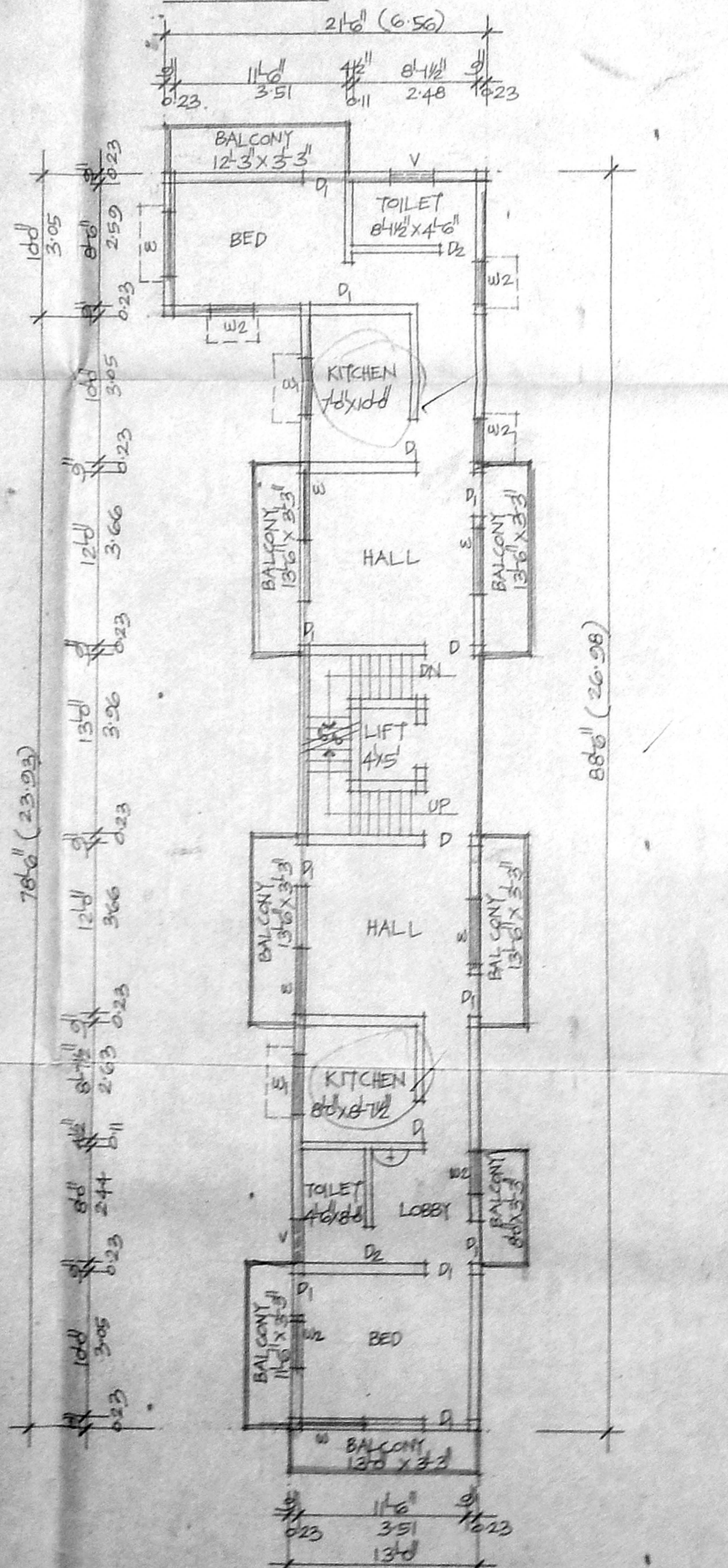

TYPICAL FLOOR PLAN (1<sup>st</sup>, 2<sup>nd</sup>, 3<sup>rd</sup>)

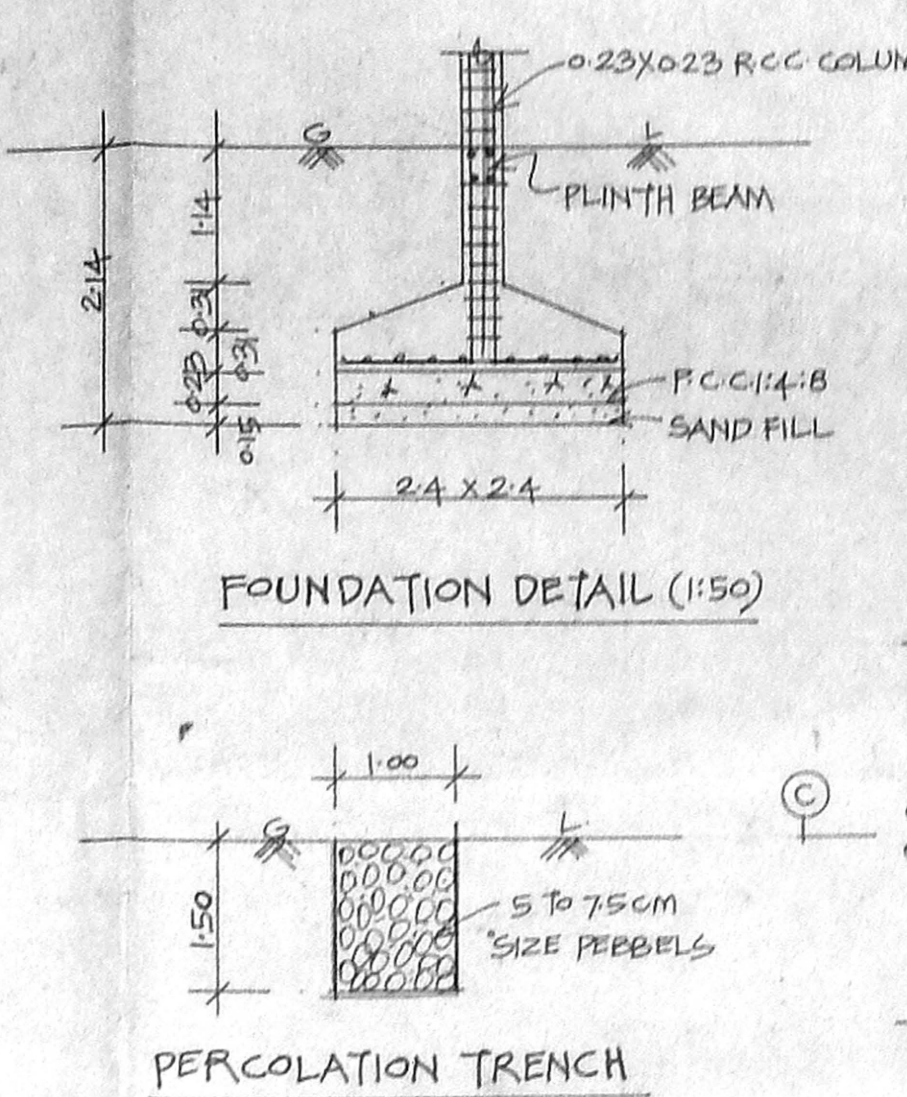

FOUNDATION DETAIL (1:50)

PERCOLATION TRENCH

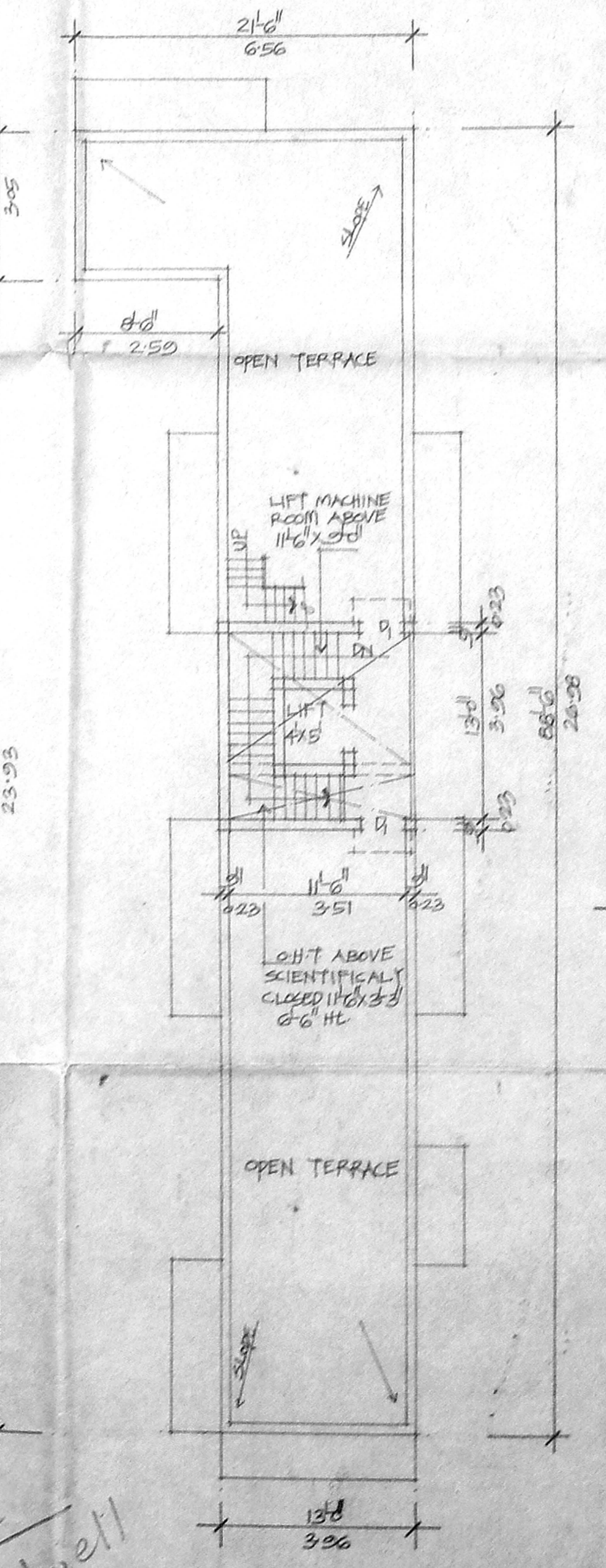

TERRACE PLAN

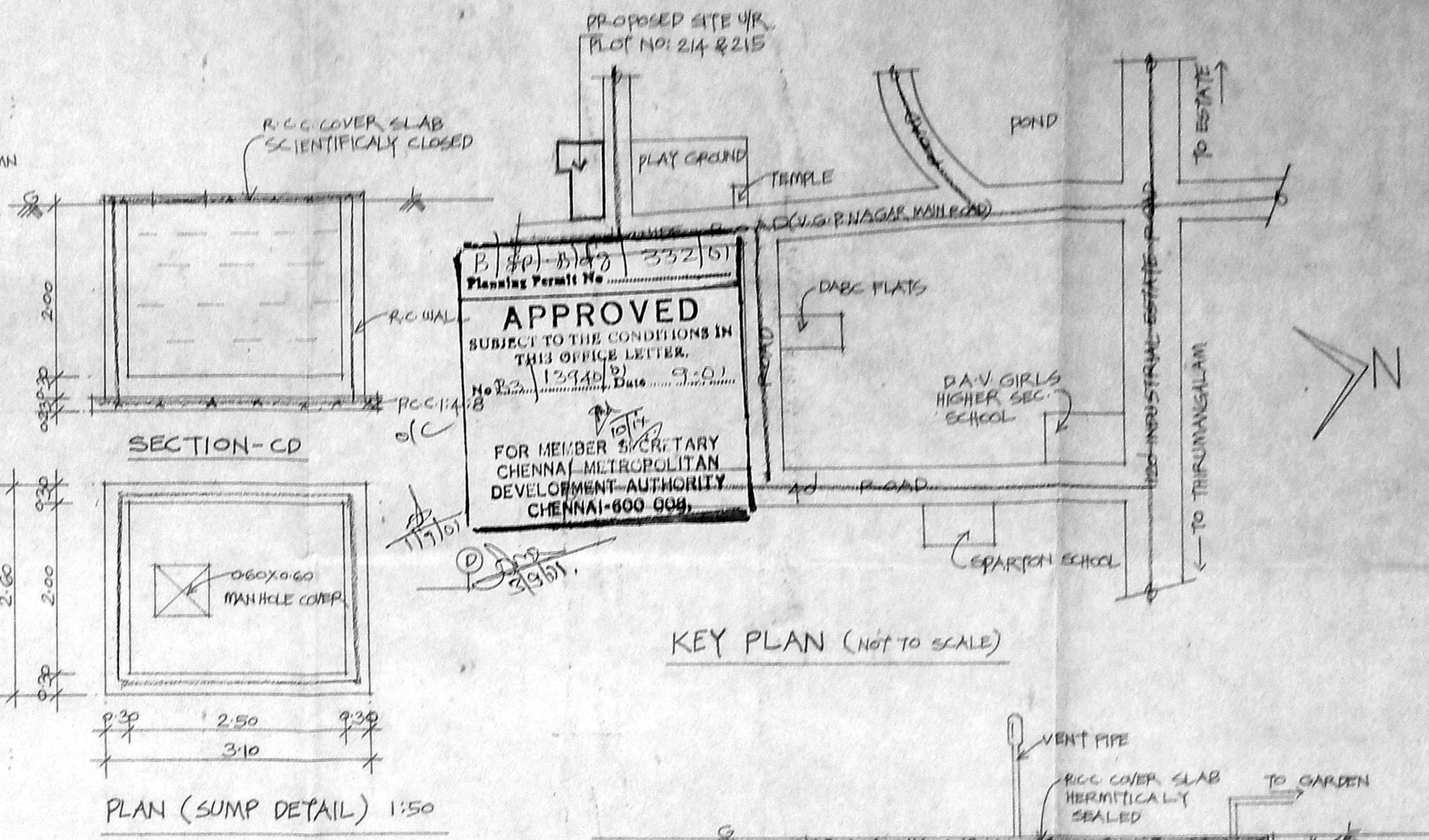

PLAN (SUMP DETAIL) 1:50

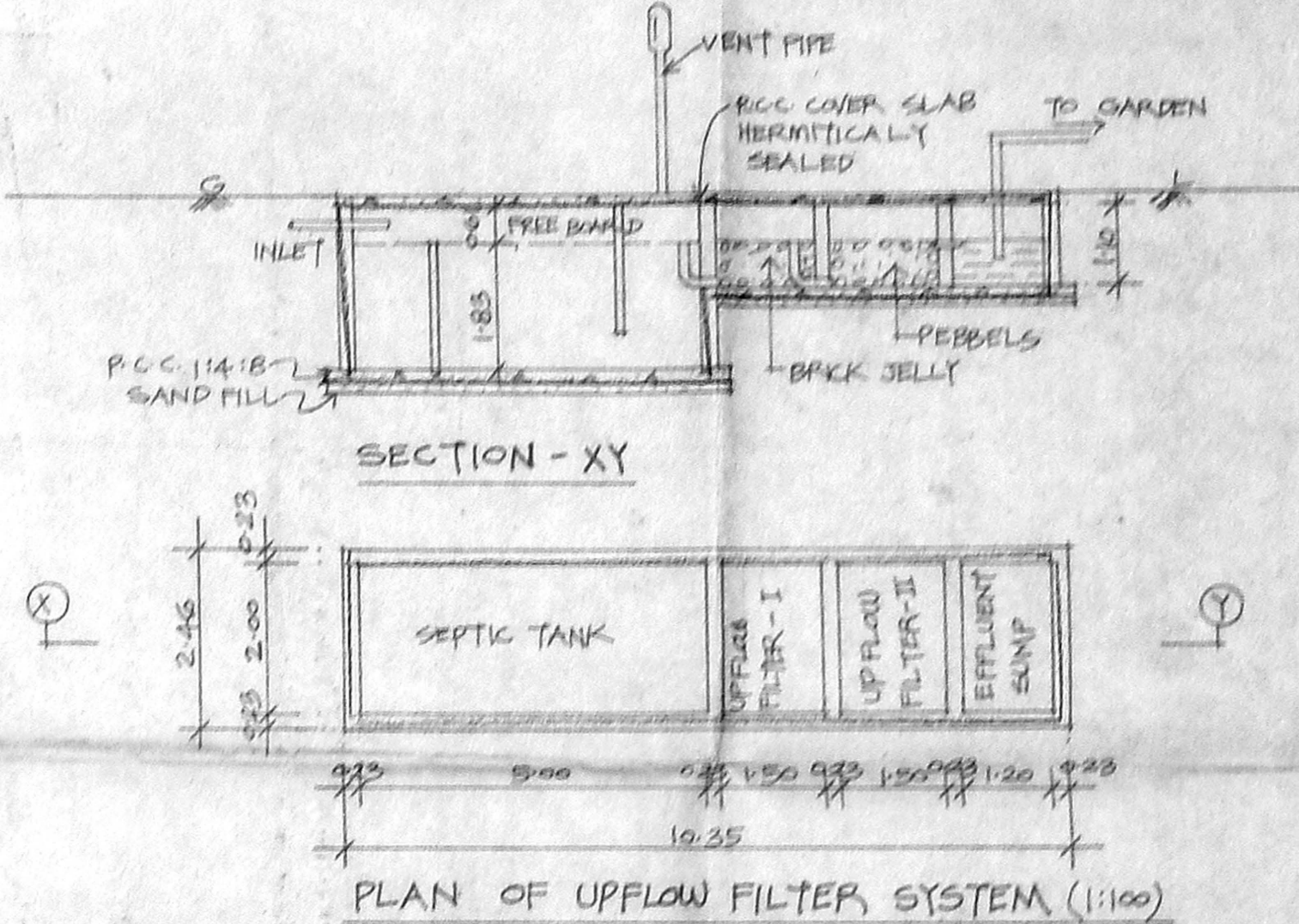

SECTION-XY

PLAN OF UPFLOW FILTER SYSTEM (1:100)

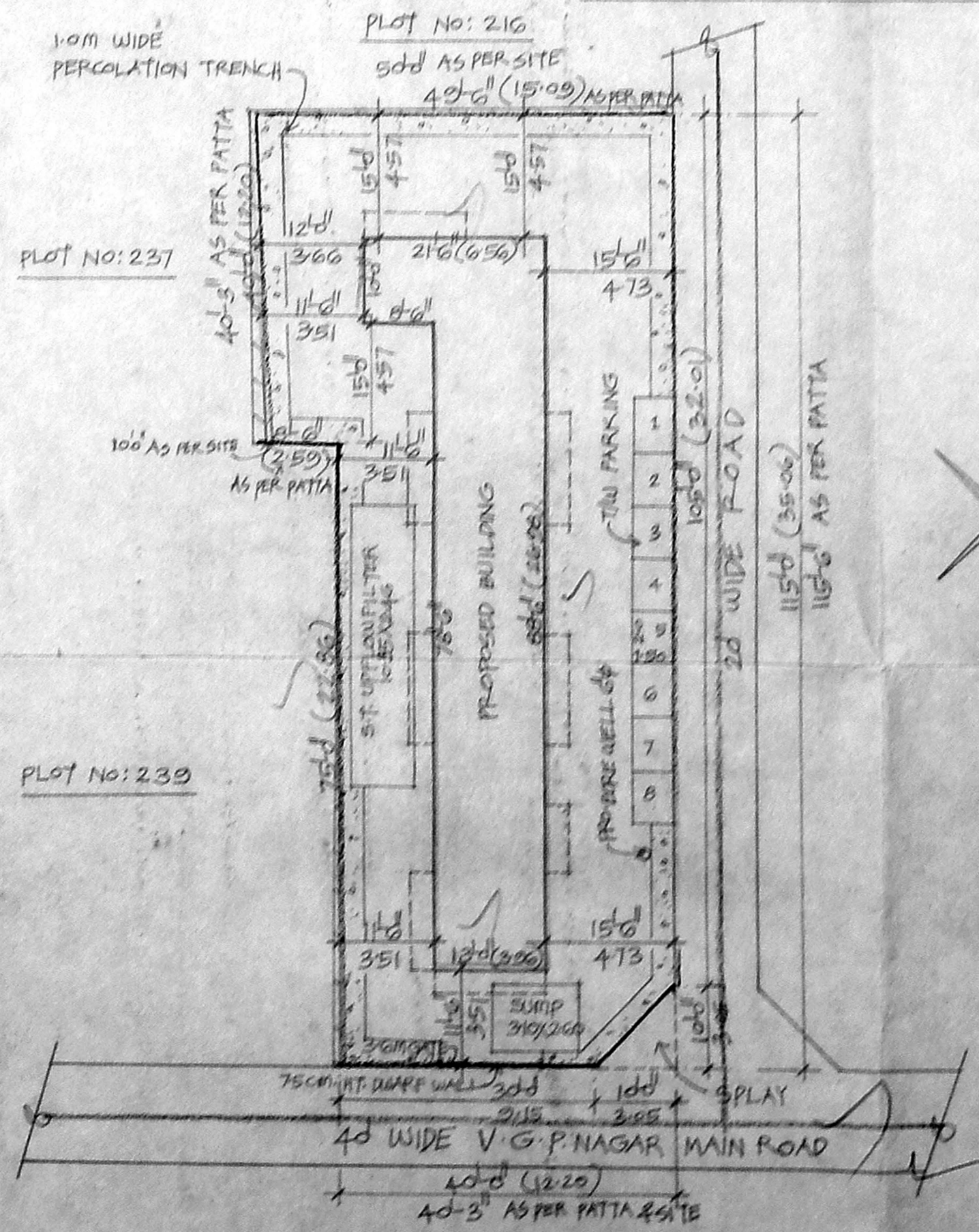

SITE PLAN SCALE 1/8" = 1'-0" (1:200)

APPROVED  
SUBJECT TO THE CONDITIONS IN THIS OFFICE LETTER.  
No. 12948 Date 9.0.11  
FOR MEMBER SECRETARY  
CHENNAI METROPOLITAN  
DEVELOPMENT AUTHORITY  
CHENNAI-600 009

**SPECIFICATION**  
P.C.C 1:4:8 IN FOUNDATION  
SAND FILL IN FOUNDATION  
BRICK WORK IN 4:1:6  
PLASTERING IN 1:4:4  
P.C.C WORKS IN 1:2:4 MIX

**JOINERY DETAIL**

D	DOOR
Q	"
D2	"
W	WINDOW
W1	"
W2	"
V	VENTILATOR

**CMDA(B)/11 NO.**  
8.88218  
21/12/10  
Asst. Commr.  
01/2/11  
Scrutiny  
1.22/11  
01/2/11  
A.P. SIVAN

**COLOUR INDEX**  
PROPOSAL  
PLOT BOUNDARY  
ROAD

**AREA DETAIL**

PLOT EXTENT	AS PER PATTA	450 SQ.M.
(AS PER DOCUMENT)	5400 SQ.FT.	501.07 SQ.M.
GROUND FLOOR	1236 SQ.FT.	114.83 SQ.M.
FIRST FLOOR	1557 "	144.05 "
SECOND FLOOR	1557 "	144.05 "
THIRD FLOOR	1557 "	144.05 "
TOTAL	5907 "	548.78 "
F.S.I.	1.22	

PLAN SHOWING THE PROPOSED RESIDENTIAL BUILDING AT PLOT NO: 214 & 215, V.G.P. NAGAR MAIN ROAD (APPROVED VIDE L.P.D.M DTP 51/67) S.NO: 228/1A2 & 228/1A3 AS PER PATTA, (S.NO: 227 PART & 228/2 AS PER DOCUMENT) OF MOGAPPAIN VILLAGE, AMBATTUR MUNICIPALITY, AMBATTUR TK, TIRUVELLORE DL.

OWNER  
K. SIVAN, B.E., C. Eng (I) A.E.V.,  
Consulting Civil Engineer, Ambattur, Tamil Nadu  
Approved V.P.D.M. No. 51/67  
Class II, Reg. No. 77/2002  
Corporation of Chennai  
No. 19, East Coast Road,  
Shenoi Nagar, Chennai-600 028  
The Engineer  
LICENSED SURVEYOR